

The Silva x The Art Island

Everyday People | Lionel Daniels

To purchase art: theartisland.dc@gmail.com | Curated by Beth Ferraro

January 15 - April 26, 2026

Reception: Friday, January 23, from 6-8pm



The Race

mixed media

36 in x 48 in

2025

\$3,450

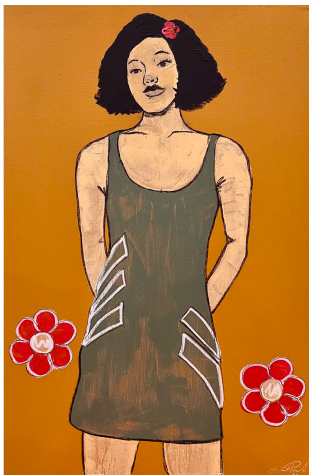

Hands Tied

mixed media

20 in x 30 in

2025

\$1,200



Early Sunday Morning

mixed media

48 in x 60 in

2025

\$5,750

The Silva x The Art Island



In Reach

mixed media

24 in x 30 in

2026

\$1,450



Two Fish

mixed media

20 in x 30 in

2025

\$1,200



Between Lessons

mixed media

20 in x 30 in

2026

\$1,200

The Silva x The Art Island



The Wait/Weight

mixed media

18 in x 24 in

2025

\$850



Peace, Be Still

mixed media

18 in x 24 in

2026

\$850



Pause And Effect

mixed media

40 in x 40 in

2026

\$3,200

The Silva x The Art Island

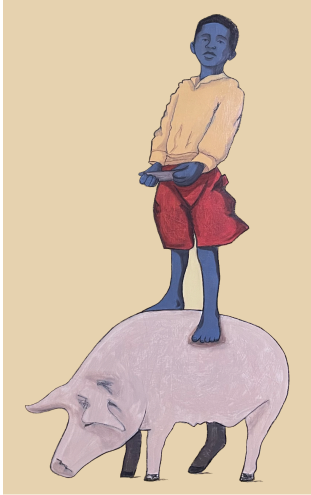

Above

mixed media

30 in x 48 in

2026

\$2,875



The Good Book

mixed media

20 in x 30 in

2025

\$1,200



The Dance Lesson

mixed media

48 in x 60 in

2025

\$5,750